Chemical Institute of Canada

National Crystal Growing Competition
Past Winners

A special thank you to:

- Anachemia Science for providing the material for the contest
- Other sponsors who have donated prize money for the schools and gifts for the students.
- The many teachers who supervised their students and gave a lot of their own time
- The Chemical Institute of Canada volunteers who coordinated the contest in their local area
- The panel of judges who volunteered to evaluate the crystals at Université du Québec à Chicoutimi and locally

2010 Winners

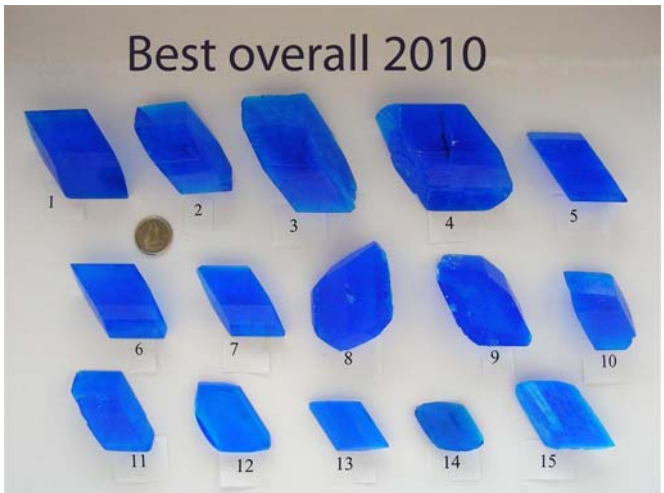

2010 Best Overall Crystal					
School (Participant number	**Students**	**Weight (g)**	**Quality (/10)**	**Overall Score**	**Overall Rank**

corresponding to photos)				**(/100)**	
$300 prize for school **École Secondaire Natagan** **Barraute, QC**	Laurie Lalancette Yannick Fleurent	33.933	8.27	63.8	1
$200 prize for school **Fredericton High School** **Fredericton, NB**	Oliver Sun Kathleen Nash Patricia Quek	26.829	8.07	58.2	2
$100 prize for school **George S. Henry Academy** **Toronto, ON**	Sanjeev Narayanaswamy	50.515	6.40	54.8	3
A.Y. Jackson Secondary School **Kanata, ON**	Bill Lin Ellen Xue	52.741	6.13	53.0	4
Polyvalente St-François **Beauceville QC**	Sébastien Rodrigue Samuel Rodrigue David Ratté	23.527	7.39	51.3	5
Fellowes High School **Pembroke, ON**	Tiffany Walmer	22.17	7.10	48.4	6
Timberline Secondary School **Cambell River, BC**	Tori Rudiger	14.47	7.30	43.4	7
École Mgr-Labrie **Havre-St-Pierre, QC**	Mylène Bourque Meggie Coquelin-Arsenault Geneviève Cormier	35.25	4.93	38.4	8
Harry Ainlay High School **Edmonton, AB**	Ulysses Chim	28.004	5.08	37.2	9
Centre l'Escale **Gatineau, QC**	Cynthia Eljabu	20.121	4.77	31.6	10
Shaftesbury High School **Winnipeg, MB**	Michael Gussakovsky Theo Wigle	14.161	4.70	27.7	11

Vancouver (school not given)	Marshall Lu Armiin Saba Kevin Chiu Ryan Hiew	6.8195	6.15	27.5	12
Sackville High School Sackville, NS	Jacy Conrad Kelsey Hunter	5.8242	6.55	27.3	13
Holy Cross Secondary Kingston, ON	Mary Grace Dela Fuente Aidan Wright	5.3354	6.53	26.2	14
Yorkton Regional High School Yorkton, SK	Brandon Campbell	13.157	3.32	19.1	15

2010 Best Quality Crystal			
School	**Students**	**Quality (/10)**	**Overall Rank**
$200 prize for school A.Y. Jackson Sec. School Kanata, ON	Alec Curren Sam Chilton	8.22	1
Fredericton High School Fredericton, NS	Ryan Leblanc Chris Fetter	8.13	2

École Secondaire Natagan Barraute, QC	Mélissa Nadon Cynthia Frenette Marilie Frenette	7.99	3
Holy Cross Secondary Kingston, ON	Dave Loyst Alana Niles	7.37	4
Southridge School South Surrey, BC	Emma Prange Susie Zhang	7.23	5
Stephen Leacock Collegiate Inst. Toronto, ON	Helen Li Lulu Zhang	7.17	6
Kelvin High School Winnipeg, MB	Sam Martens Sandre Choi	6.85	7
Sackville High School Sackville, NB	Danielle Eustace Chantel Rowsell	6.72	8
Polyvalente St-François Beauceville QC	Marc-Antoine Mathieu Chrystopher Giroux	6.57	9
Centre l'Escale Gatineau, QC	Isabelle Nault Isabelle Bouladier Mélanie Morissette	5.50	10
École Mgr-Labrie Havre-St-Pierre, QC	Philippe Déraps Mathieu Dresdell Marc-Antoine Vézina	5.03	11
J. Percy Page School Edmonton, AB	Parv Shah Pranidhi Baddam Ali Qadri	5.02	12

2010 Best Teacher's Crystal					
School	**Teachers**	**Weight (g)**	**Quality (/10)**	**Overall Score (/100)**	**Overall Rank**
$200 prize for school **Fellowes High School** **Pembrooke ON**	Paul St-Louis	58.053	5.46	48.3	1
École Mgr-Labrie **Havre-St-Pierre, QC**	Éric Fallu	37.542	5.41	42.9	2
École Secondaire Natagan **Barraute, QC**	Jacques Tremblay	10.786	6.79	36.3	3
Harry Ainlay High School **Edmonton, AB**	Aura Pombert	32.732	4.50	34.4	4
Sackville High School **Sackville, NS**	Brenda Butler	27.528	4.36	31.7	5
Timberline Secondary School **Cambell River, BC**	Heather Anderson	5.829	7.31	30.5	6
Kelvin High School **Winnipeg, MB**	Donna Labun	8.878	5.94	29.5	7

J. Percy Page School Edmonton, AB	Keir Jenkins	13.802	3.96	23.1	8
Middlefield Collegiate Inst. Toronto, ON	Tahira Nasreen Skanda Sadacharan	3.621	6.50	21.6	9

2009 Winners

2009 Best Overall Crystal

School (teacher)	Participants	Weight (grams)	Quality (/10)	Score (/100)	Rank
École Mgr-Labrie Havre-St-Pierre, QC (Éric Fallu) **$300 prize for school**	Marie-Andrée Bernier	15.77	6.67	82	**1**

St-Joseph College School Toronto, ON **$200 prize for school**	Diana Ambatali Angelini Ramharak Katharine Vanderkruk	13.308	6.58	76	**2**
Harry Ainlay High School Edmonton, AB (Aura Pombert) **$100 prize for school**	Ranek Kiil Stephanie Bohaichuk Ulysses Chin	12.535	6.32	71	**3**
Fellowes High School Pembrooke, ON (Paul St-Louis)	Cassy Schirkoske Hilary Verch	18.256	4.82	62	**4**
Polyvalente des Abénaquis St-Prosper, QC	Ariel Bilodeau	10.241	5.58	59	**5**
Holy Cross Secondary Kingston, ON (Mathieu Gervais)	Brad Philip Luke Morrison	11.361	4.82	53	**6**
Polyvalente des Abénaquis St-Prosper, QC (M. Jean-Claude Thireau)	Mario Larivière	15.814	4.27	52	**Double submission**
Cedar Community Sec. School Nanaimo, BC (Mr Ron Membery)	Drew McLachlan Jarret Stewart Ashley McCormick	53.191	2.75	48	**7**
St-Peter Catholic High School Orleans, ON	Annalee Chicot Rim El-Mohtadi Queen Jacques	44.557	2.72	45.06	**8**
Fellowes High School, Pembrooke, ON (Paul St-Louis)	? ? ?	8.53	3.67	36	**Double submission**
Templeton Sec School, Vancouver, BC (Ms J. Kim)	Rebecca Hu Cynthia Deng Kican Lam Anna Jin Holly Jin	21.817	2.25	30.56	**9**

Yorkton Regional High School Yorkton, SK (Mrs Tara Hangen)	Brandon Smith	12.084	2.48	28	**10**
Centre l'Escale Gatineau, QC (Mme France Garnier)	Priscille Drouin	64.261	1.48	27	**11**
Pinetree Secondary School Coquitlam, BC (Mr Paul Lockwood)	Cherlier Li Esther Chan Jean Chen	1.163	6.47	22	**12**
Dartmouth High School Dartmouth, NS (Michael Chiasson)	Helen Clement Michael McCurdy	9.325	2.07	21	**13**
Bracebridge&Muskoka Lakes Secondary. School Bracebridge, ON (Bill Bagshaw)	Laura Buddo	1.409	4.93	19	**14**

2009 Best Quality Crystal			
School	Participants	Quality (/10)	**RANK**
Lisgar Collegiate Institute Ottawa, ON **$200 prize for school**	Alice Ye	8.75	**1**

St-Joseph College School Toronto, ON	Vanesa Castellon Amanda Harkesworth	8.60	**2**
Point Grey Secondary School Vancouver, BC (Mrs Leslie Johnstone)	Natasha Lee Royce Liu Alice Lee	8.57	**3**
Polyvalente de Saint-Georges St-Georges, QC (Denis Boivin)	Jessily Bédard	8.23	**4**
Harry Ainlay High School Edmonton AB (Mrs Aura Pombert)	Dev Dutta Derek Wong Julia Jin	7.97	**5**
Polyvalente St-François Beauceville, QC (Lucille Langlois)	Cédric Lessard	7.40	**6**
École Mgr-Labrie Havre-St-Pierre, QC (Éric Fallu)	Marc-Antoine Larivière-Lajoie Émile Noel	7.18	**7**
Timberline Secondary. School Campbell River, BC (Heather Anderson)	Brooklyn Thompson	6.82	**8**
Holy Cross Secondary Kingston, ON (Mathieu Gervais)	Jeff Borges Chris Grody	6.13	**9**
Dartmouth High School Dartmouth, NS (Michael Chiasson)	Helen Clement Michael McCurdy	5.75	**10**
Bracebridge& Muskoka Lakes Secondary. School Bracebridge, ON (Bill Bagshaw)	Brittany Roberts	5.72	**11**
Yorkton Regional High School Yorkton SK (Mrs Tara Hangen)	Michael Procyshen	2.07	**12**
Centre l'Escale Gatineau QC (Mme France Garnier)	Benoît Mubyayi	1.52	**13**

2009 Best Teacher's Crystal					
School	Teachers	Weight (grams)	Quality (/10)	Score (/100)	Rank
Harry Ainlay High School Edmonton, AB **$200 prize for school**	Mrs Aura Pombert	8.986	7.32	73	**1**
Polyvalente St-François Beauceville, QC	Mme Lucille Langlois	5.473	8.28	67	2
École Mgr-Labrie Havre-St-Pierre, QC	M. Éric Fallu	5.192	7.07	56	**3**
École Sec. Natagan Barraute, QC	M. Jacques Tremblay	5.372	6.28	51	
St. Margaret's School Victoria BC	Mrs Susan Batson	54.443	1.70	30	
North Hastings High School Bancroft, ON	Mr James Burbidge	44.997	1.75	29	

2008 Winners

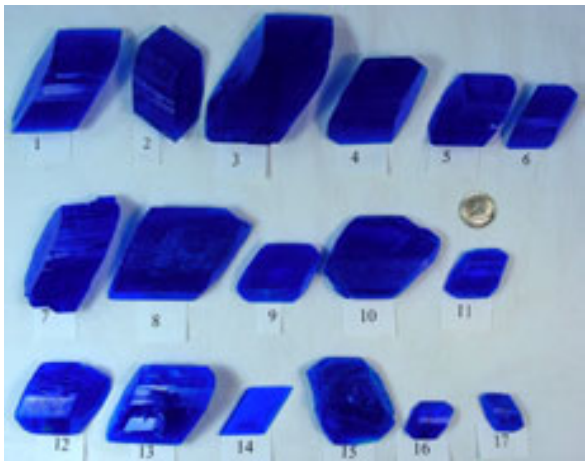

2008 Best Overall Crystal					
School (Participant number corresponding to photos)	**Students**	**Weight (g)**	**Quality (/10)**	**Score (/100)**	**Rank**
$300 prize for school **Harry Ainlay High School** **Edmonton, AB**	Lina Zhang Rongjia Liu	53.705	6.68	58	1
$200 prize for school **Fellowes High School** **Pembrooke, ON**	Erica Rutz	30.776	6.83	51	2
$100 prize for school **St-Joseph College School** **Toronto, ON**	Milka Anbesse Christiane Dizon Kaitlyn Chan	87.203	5.14	50	3
École Monseigneur-Labrie **Saguenay, QC**	Amélie Thériault David Richard Mireille Côté	35.288	6.21	48	4
Polytechnique St-François **Québec, QC**	Élondie Chamberland-Poul Marie-HèlènePaquet Roxanne Fecteau	23.845	6.09	42	5

Holy Cross Secondary Kingston, ON	Jessica Boczec Abbie Poitras	14.663	6.89	41	6
Polyvalente de Saint-Georges Montréal, QC	Ann-Frédérick	37.895	4.34	37	6
North Hastings High School Bancroft, ON	Hailey Huszarik	50.264	4.14	35.4	8
Crofton House School Vancouver, BC	Grace Chan	14.726	5.91	35.4	9
École François-Bourrin Québec, QC	Charles Lafrance Frédéric Vaillancourt François Guérard	35.877	4.32	34	double submission
Alexis Christmas Fredericton, NB	Yohan Kim	35.655	4.20	33	10 not in photo
Grant Park High School Winnipeg, MB	Ali Almaleki Paymahn Mohadasion Jeff Zharg	7.647	6.14	29	11
Centre l'Escale Gatieneau, QC	Christiane Girard Maxime Séguin B. Mireille Boudreau Johanie Boileau	24.7 59	3.73	26	12
École Gabriel Le-Courtois Outlier, QC	Karine Brisebois Cindy Servant Allen Ouellet Sarah L"Italien Stacy Lindsay Sarah Bernier Sergerie	33.025	3.07	23	13
Sackville High School Lower Sackville, NS	Josh Caldwell Brandon Surette	3.747	6.73	23	14
George McDougall High School Airdrie, AB	Justin Conroy	25.266	2.83	20	15
York House School Vancouver, BC	Kathleen Beekman	3.606	5.77	19	16

BMLSS Bracebridge, ON	Jessica Curry	3.5	5.44	18	17

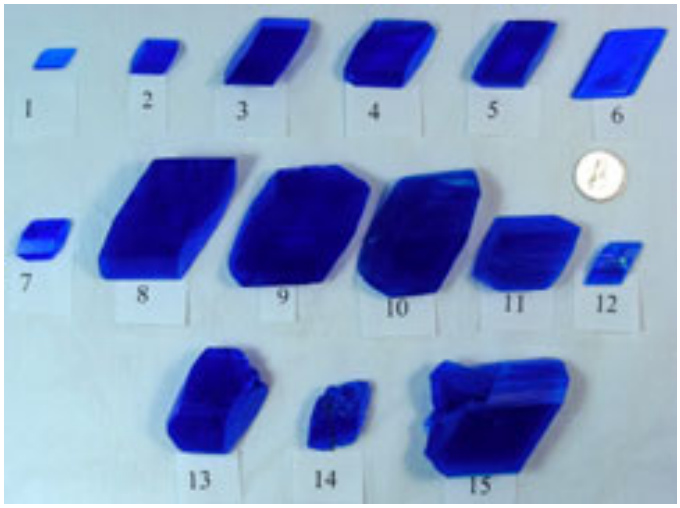

2008 Best Quality Crystal			
School	**Students**	**Quality (/10)**	**Rank**
Stevenston-London Secondary School Richmond, BC	Jeffrey Wong Jeremy Mak Douglas Kao	8.92	does not meet minimum crystal size rule
$200 prize for school Collège catholique Samuel-Genest Ottawa, ON	Josée Aziz Michelle Dillon Katrina Albert Natalie Georges Rebecca Roufael	7.90	1
Polyvalente des Appalaches Québec, QC	Éric Pouliot Tim Jolin-Grenon Alexandre Layouette	7.72	2
Holy Cross Secondary School Kingston, ON	Kate Running Nicole Minnema	7.19	3

York Mills Collegiate Institute Toronto, ON	Mohina Mivahedi Kathy (Xinxin) Yu	7.11	4
Sackville High School Lower Sackville, NS	Caitlin Galbraith Chelsea Hill Khristine MacIsaac	7.03	5
Grant Park High School Winnipeg, MB	Per Kraut Ryan Henrie	6.82	6
Harry Ainlay High School Edmonton, AB	Julia Jin Stephanie Bohaichuk Janie Hoo	67.79	7
École Monseigneur-Labrie Saguenay, QC	Karyna Boudreau Rémi Lavoie-Moore	6.62	8
École secondaire Natagan Barraute, QC	Roxanne Bédard Jenny-Lee Michaud	5.97	9
George McDougall High School Airdrie, AB	Jessica Greening	5.20	10
Fredericton High School Fredericton, NB	Katie Pelkey	4.80	11 not in photo
Bracebridge and Muskoka Lakes Secondary School Bracebridge, ON	Micah Simmons	4.49	12
Centre l'Escale Gatineau, QC	Pricille Drouin	4.04	13
York House School Vancouver, BC	Kayla Lee	3.52	14

École Gabriel Le-Courtois Outlier, QC	Karine Brisebois Cindy Servant Allen Ouellet Sarah L"Italien Stacy Lindsay Sarah Bernier Sergerie	3.32	15

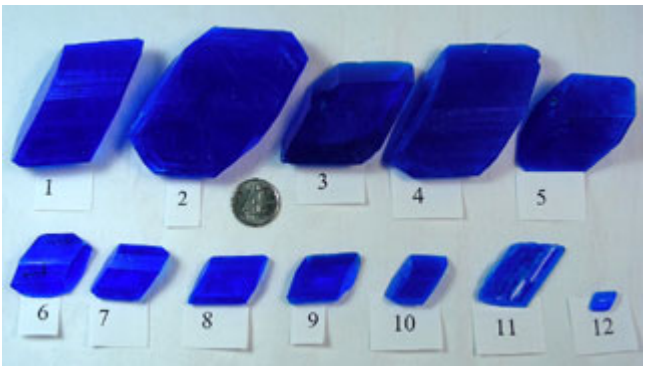

2008 Best Teacher's Crystal					
School	**Teachers**	**Weight (g)**	**Quality (/10)**	**Score (/100)**	**Rank**
$200 prize for school **Harry Ainlay High School Edmonton, AB**	Aura Pombert	42.936	7.11	58	1
Northern Secondary School Toronto, ON	Steve Kim	72.432	5.30	49	2
École secondaire	Jacques Tremblay	27.336	6.19	45	3

Natagan Barraute, QC					
École secondaire Louis Riel Gloucester, ON	Roch Lavigne	47.05	5.13	43	4
Centre l'Escale Gatineau, QC	France Garnier	23.348	5.80	40	5
York House School Vancouver, BC	Dennise Dombroski	6.411	7.30	32	6
École Polyvalente La Pocatière Québec, QC	Marc Bélanger	5.066	6.77	26	7
ESLE Québec, QC	Huguette Lamontagne	3.786	6.79	23	8
ESLE Québec, QC	François Cliche	3.372	6.76	22	9
Prince Andrew High Schol Dartmouth, NS	Ellen Louth	2.779	5.48	16	10
ESLE Québec, QC	Hélène Martel	3.798	3.46	12	11
ESLE Québec, QC	Huguette Lamontagne		6.32	3	does not meet minimum crystal size rule

2007 Winners

2007 Best Overall Crystal					
School Teacher	**Students**	**Weight (g)**	**Quality (/10)**	**Score (/100)**	**Rank**
$300 prize for school Bishop Reding Secondary School Milton, ON	Krystal Kennedy Kristen Jose T. J. Fuster	39.7	5.73	46	1
$200 prize for school Polyvalente des Abénaquis St. Prosper, QC	Émily Vaillancourt	15.91	6.98	43	2
$100 prize for school Middlefield Collegiate Institute Markham, ON	Hira Mir Sahar Mir Mamta Mehra	12.58	7.47	42	3
Harry Ainlay Composite High School Edmonton, AB	Ahmed Ibrahim Abhishek Nage Abhijeet Nage	14.39	6.25	37	4
R. A. McMath Secondary School Richmond, BC	Monica Bennington Luke Pamula	39	3.9	31	5

Collège Catholique Samuel-Genest Ottawa, ON	Omelle Girimana Gaëlle Dovonou Nicole Nizeyimana	7.569	6.5	30	6
École Mgr-Labrie Havre St-Pierre, QC	Vanessa Harvey Karianne Cormier Marika Blais	13.6	5.17	30	6
Hearst High School Hearst, ON	Jessica Denommee Justin Anderson	31.95	3.63	28	8
Fredericton High School Fredericton, NB	Boshen Gao	5.742	6.30	26	9
Holy Cross Secondary School Kingston, ON	Alex Johnson Scott McLean	3.548	7.95	26	9
Fellowes High School Pembrooke, ON	names not available	6.472	5.10	22	11
Buchner Homeschool Chilliwack, BC	Reace Buchner Brayden Buchner	6.219	4.38	19	12
Brocklehurst Secondary School Kamloops, BC	Jessica Ramuno	3.752	4.97	17	13
St-John's-Ravencourt School Winnipeg, MB	Mathew Sigurdson	7.128	2.10	10	14
École Secondaire Natagan Barraute, QC	Michaelël Hardy Maude Lepage	66.75	1.10	10	Late
Polyvalente St-François Beauceville, QC	Cathya Basque-St-Hiliare Élodie Chamberland-Poulin	8.044	6.73	32	double submission

2007 Best Quality Crystal			
School and Teacher	**Students**	**Quality (/10)**	**Rank**
$200 prize for school **Middlefield Collegiate Institute** **Markham, ON**	Amina Shaukat Haina Patel Abi Selvarajah	8.65	1
Buchner Homeschool **Chilliwack, BC**	Reace Buchner Brayden Buchner	7.72	does not meet minimum crystal size rule
Polyvalente St-François **Beauceville, QC**	Pier-Ollivier Moran Adam Beaudoin Maude Fleury	7.72	2
Bracebridge and Muskoka Lakes Secondary School **Bracebridge, ON**	Rachel Marr	7.65	does not meet minimum crystal size rule
Harry Ainlay Composite High School **Edmonton, AB**	Nire Brar Aarusha Kaushal	7.38	3
École Mgr-Labrie **Havre St-Pierre, QC**	Joany Tremblay Andrée-Anne Larivière-Lajoie	7.28	4
Lisgar Collegiate **Ottawa, ON**	Stephen Chen	7.08	5

Centennial Collegiate Vocational Institute Guelph, ON	Sgarib Wang	6.77	6
Southridge School Vancouver, BC	Nicole Tan Ying-Ji Chen Karina Bakker	6.37	7
Miramichi Valley High School Mirimichi, NB	Joshua Arsenault Matthew Burt Christina Chamberlain Jennifer Parks	6.20	8
Bracebridge and Muskoka Lakes Secondary School Bracebridge, ON	Brittany Roberts	5.48	9
Brocklehurst Secondary School Kamloops, BC	Vanessa Samborsky Amanda-Grace Swaluk	4.82	10
St-John's-Ravencourt School Winnipeg, MB	Aidan Campbell Dominic Hong	4.18	11
Collège l'Horizon Trois-Rivières, QC	Francis Héroux Jimmy Fortin	6.0	Late
York Mills Collegiate Institute Toronto, ON (27)	Walter Chen Andy Chen	7.62	double submissiontr>

2007 Best Teacher's Crystal					
School	**Teachers**	**Weight (g)**	**Quality (/10)**	**Score (/100)**	**Rank**
$200 prize for school **Northern Secondary School** **Toronto, ON**	Peter Bloch	39.48	8.07	65	1
École secondaire les Etchemins **Charny, QC**	Noël Villeneuve Mélanie Gagné Wendy Tupper	20.01	6.13	41	2
École Mgr Labrie **Havre St-Pierre, QC**	Éric Fallu	15.95	5.6	34	3
Harry Ainlay Composite High School **Edmonton, AB**	Aura Pombert	15.95	5.6	31	4
École secondaire publique Louis-Riel **Gloucester, ON**	Roch Lavigne	17.86	3.4	22	5
École secondaire les Etchemins **Charny, QC**	Hélène Martel	1.757	7.18	15.8	6
École secondaire les Etchemins **Charny, QC**	Huguette Lamontagne	2.575	5.33	15.7	7

Hearst High School Hearst, ON	André Dumais	2.575	5.333	14.7	8

2006 Winners

2006 Best Overall Crystal					
School **Teacher**	**Students**	**Weight (g)**	**Quality (/10)**	**Score (/100)**	**I Rank**
$300 prize for school **St. John's-Ravenscourt** **Winnipeg, MB** Mark Delmage (8)	Mathew Sigurdson	36.491	7.49	58.9	1
$200 prize for school **Middlefield Collegiate Institute** **Markham, ON** (1)	Suvi Vinayagamoorthy Apina Ketheeswaran Iram Wahid Raliya Rafeek	21.784	7.93	53.8	2
$100 prize for school **Polyvalente des Abénaquis** **St. Prosper, QC** Laurie Labbé (5)	Laura Morissette	15.15	7.69	46.4	3
Harry Ainlay Composite High School **Edmonton, AB**	Igor Markovic Christopher Lee Robert Andrais	16.671	6.81	42.5	4

Aura Pombert (3)					
Holy Cross Secondary School **Kingston, ON** M. Gervais (16)	Matt Woo George Cave	19.012	6.21	40.4	5
Juvénat St-Jean **Dolbeau, QC** **(**14)	Nicolas Saint-Jean François de la Boissière	18.616	5.80	37.5	6
Fellowes High School **Pembroke, ON** (15)	Mighan Haycock	18.719	5.73	37.1	7
Port Moody Secondary School **Port Moody, BC** (9)	Fiona Cui	14.342	5.87	34.8	8
Sackville High School **Lower Sackville, NS** (7)	Ryan Laustsen Melissa Hilchey	22.154	4.20	28.6	9
Fredericton High School **Fredericton, NB** Alexis Christmas (11)	Elliot Choi Andy Lee	9.614	5.04	25.9	10
Collège Catholique Samuel Genest **Ottawa, ON** (18)	Nathalie Leblanc Nicolas Parker	20.652	3.33	22.2	11
Pond's Edge Home Academy **Thorold, ON** (10)	Lynn Ryals Michael Rielecha	1.418	6.35	12.2	12

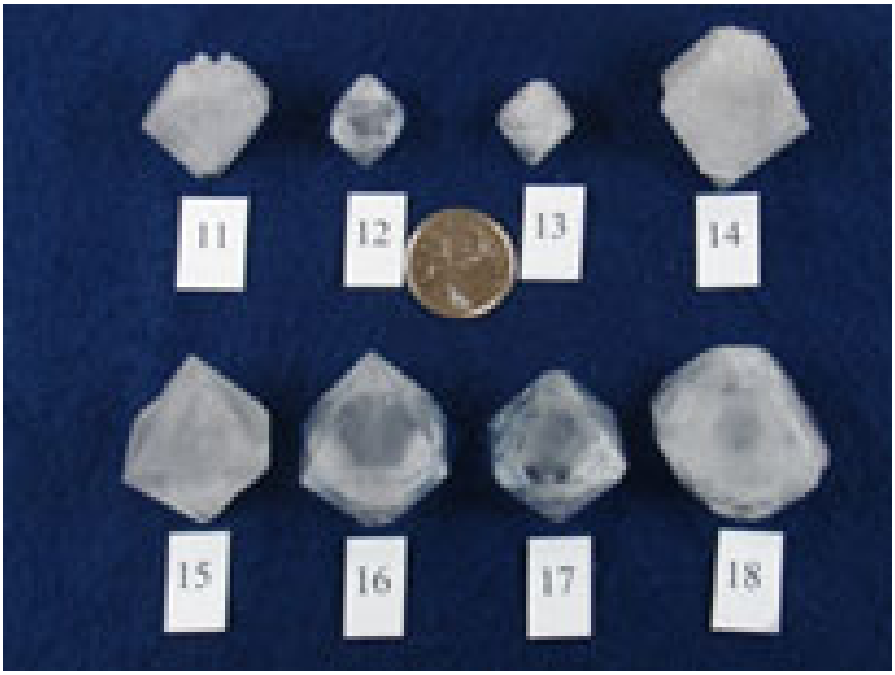

2006 Best Quality Crystal				
School and Teacher	**Students**	**Weight (g)**	**Quality (/10)**	**Rank**
$200 prize for school **York Mills Collegiate Institute** **Toronto, ON** (21)	Justin Chan Eva Cheng Ka Chun Yuen Michael Choi	2.609	9.06	1
Collège Catholique Samuel Genest **Ottawa, ON** (30)	Concorde Ngilimigabo Sandrine Mugenet Thibant Kaza	2.27	8.33	2
Kelvin High School **Winnipeg, MB** (24)	Dan Li	0.713	8.23	3
École Mgr Labrie **Havre St-Pierre, QC** (28)	Anrée-Anne Arseneault Maude Boudreau	8.332	7.71	4
Steveston Secondary School **Richmond, BC** (25)	Joy Cheng Tracy Kwok	1.186	6.73	5

Holy Cross Secondary School Kingston, ON (29)	Mike Tynchuk Derek Knaak	4.457	6.60	6
Park View Education Centre Bridgewater, NS (23)	Robyn Wyer Julie Layton Alyssa Mitchell	0.106	8.02	does not meet minimum crystal size rule
École Secondaire les Etchemins Charny, QC (22)	Frédérik Durand	0.067	6.72	does not meet minimum crystal size rule
Pond's Edge Home Academy Thorold, ON (27)	Lynn Ryals Michael Rielecha	0.036	5.76	does not meet minimum crystal size rule tr>

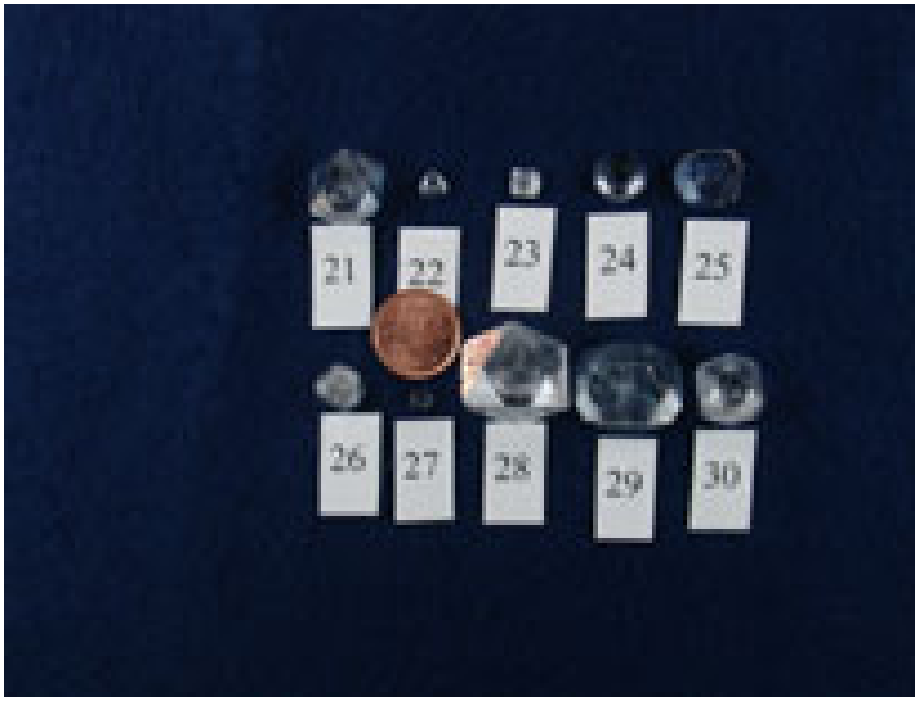

2006 Best Teacher's Crystal					
School and Teacher	**Weight (g)**	**Quality (/10)**	**Quality Rank**	**Score (/100)**	**Rank**
$200 prize for school	24.07	8.46	1.3991	59.2	1

Northern Secondary School **Toronto, ON** Steven Kim (51)					
Polyvalente des Abénaquis **St-Prosper, QC** Laurie Labbé (53)	23.3	7.94	1.3855	55.0	2
Harry Ainlay Composite High School **Edmonton, AB** Aura Pombert (52)	6.882	8.72	0.8966	39.1	3
École Mgr Labrie **Havre St-Pierre, QC** Éric Fallu (55)	15.02	5.54	1.2046	33.4	4
École Secondaire les Etchemin **Charny, QC** Huguette Lamontagne (54)	0.022	6.60	0.0095	0.3	does not meet minimum crystal size rule

2005 Winners

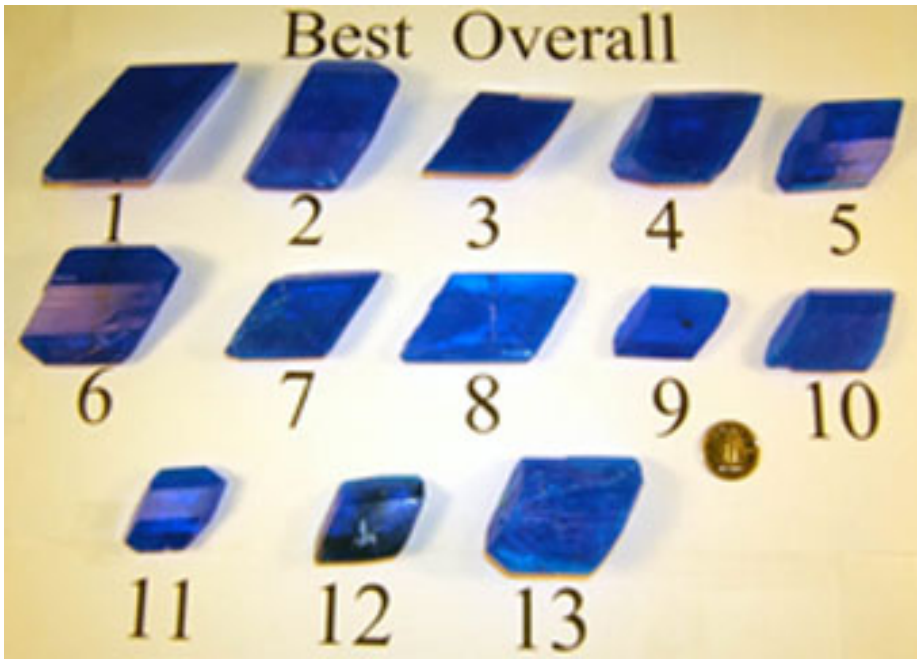

2005 Best Overall Crystal					
School and Teacher	**Students**	**Weight (g)**	**Quality (/10)**	**Score (/100)**	**Rank**
$300 prize for school **Polyvalente des Abénaquis** **St. Prosper, QC** Virginie LAROCHELLE	Joanie GAGNON	56.202	7.76	68.1	1
$200 prize for school **Brocklehurst Secondary School** **Kamloops, BC** Sharon DODD	Alaina ELKE	33.28	692	53.1	2
$100 prize for school **Fellowes High School** **Pembroke ON** Paul St.LOUIS	Edmond Tse	29.477	6.81	50.5	3

Woburn Collegiate Institute **Scarborough, ON** Barbara RUSSELL	Ying MENG Christopher LANGAN Jenny JIN	29.864	6.39	47.5	4
Harry Ainlay Composite High School **Edmonton, AB** Aura POMBERT	Ray HUOT David HSU	15.663	7.51	46	5
Saint Peter's Catholic High School **Ottawa, ON**	Dustin MANTHA Chris BUREAUX Malcolm GRIFFITH Ravi NEELAKANTAN	21.113	6.77	45.5	6
Hearst High School **Hearst, ON** André DUMAIS	Chris GOSSELIN Felix LACHANCE Benjamin CHEECHOO	15.888	7.16	44.0	7
Crofton House School **Vancouver, BC** Zaitun MAHEDI	Ruchi AHLUWALIA Elizabeth SELF	13.268	7.31	42.2	8
Pav. Wilbrod-Dufour **Aknam QC**	Pierre-Luc BOIVIN-MALTAIS	6.929	8.85	39.8	9
Homeschool BC Chris BUCHNER	Reace BUCHNER Brayden BUCHNER	12.06	7.02	39.2	10
Kelvin High School **Winnipeg, MB** Donna LABUN	Jessica FAN	7.454	8.32	38.6	11
Sackville High School **Halifax, NS** Brenda BUTLER	Emily LIGHTHALL Tim LIGHTHALL	8.611	7.81	38.4	12
Miramichi Valley High School **Moncton, NB** Nancy VESSIE	Jennifer McCRAY Brooke SULLIVAN	27.214	4.96	35.9	13

2005 Best Quality Crystal					
School and Teacher	**Students**	**Weight (g)**	**Quality (/10)**	**Quality Score (/100)**	**Rank**
$200 prize for school **Southridge Independent School** **Vancouver, BC** Kierstan McCAW	Akashdeep AUJLA Cody LIN Michael WINKELMAN	0.033	9.057	90.6	1
Pav. Wilbrod-Dufour **Alma, QC**	Pierre-Luc BOIVIN-MALTAIS	6.929	8.85	88.5	2
Streetsville Secondary School **Mississauga, ON**	Sinan RAOF	0.814	8.829	88.3	3
Kelvin High	Sheldon XU	0.804	8.821	88.2	4

School **Winnipeg, MB** Donna LABUN					
Mother Teresa School **Ottawa, ON**	Ivan JELECAN Nikola MARIC	3.128	8.814	88.1	5
École Marcelle Mallet **Lévis, QC** Julie LABBÉ	Natacha CARRIER	0.116	8.514	85.1	6
Sackville High School **Halifax, NS** Brenda BUTLER	Emily LIGHTHALL Tim LIGHTHALL	0.843	8.179	81.8	7
Brocklehurst Secondary School **Kamloops, BC** Sharon DODD	Marie HARMAN	7.36	7.857	78.6	8
Harry Ainlay Composite High School, **Edmonton, AB** Aura POMBERT	Natasha RAJAN, Fatima FAIZI	8.245	7.820	78.2	9
Homeschool BC Chris BUCHNER	Reace BUCHNER Brayden BUCHNER	3.29	7.779	77.8	10
Miramichi Valley High School **Moncton, NB** Nancy VESSIE	Sarah LENNERT Mallory PRICE	0.499	7.629	76.3	11
Hearst High School **Hearst, ON** André DUMAIS	Jessica SUTHUERLAND Emily PERMAN	11.156	6.857	68.6	12

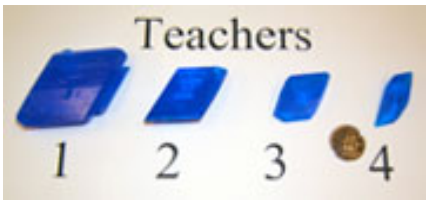

2005 Best Teacher's Crystal					
School and Teacher	**Weight (g)**	**Quality (/10)**	**Quality Rank**	**Score (/100)**	**Rank**
$200 prize for school **Northern Secondary School** **Toronto, ON** Peter BLOCH	35.891	6.764	4	53	1
Harry Ainlay Composite High School **Edmonton, AB** Aura POMBERT	14.247	7.500	3	44	2
Kelvin High School **Winnipeg, MB** Donna LABUN	4.963	7.571	2	29	3
Hearst High School, **Hearst, ON** André DUMAIS	2.45	8.357	1	22	4

2004 Winners

This was another outstanding year featuring close competition:

- only 0.1 marks separated the top six crystals in the Best Quality category,
- `there was only a 4% score spread between the 3rd to 8th place crystals in the Best Overall category, and
- for the first time, teachers scored the highest marks.

So we have reason to be proud of the accomplishments of all the participating students.

In all, we received submissions from 13 different parts of the country.

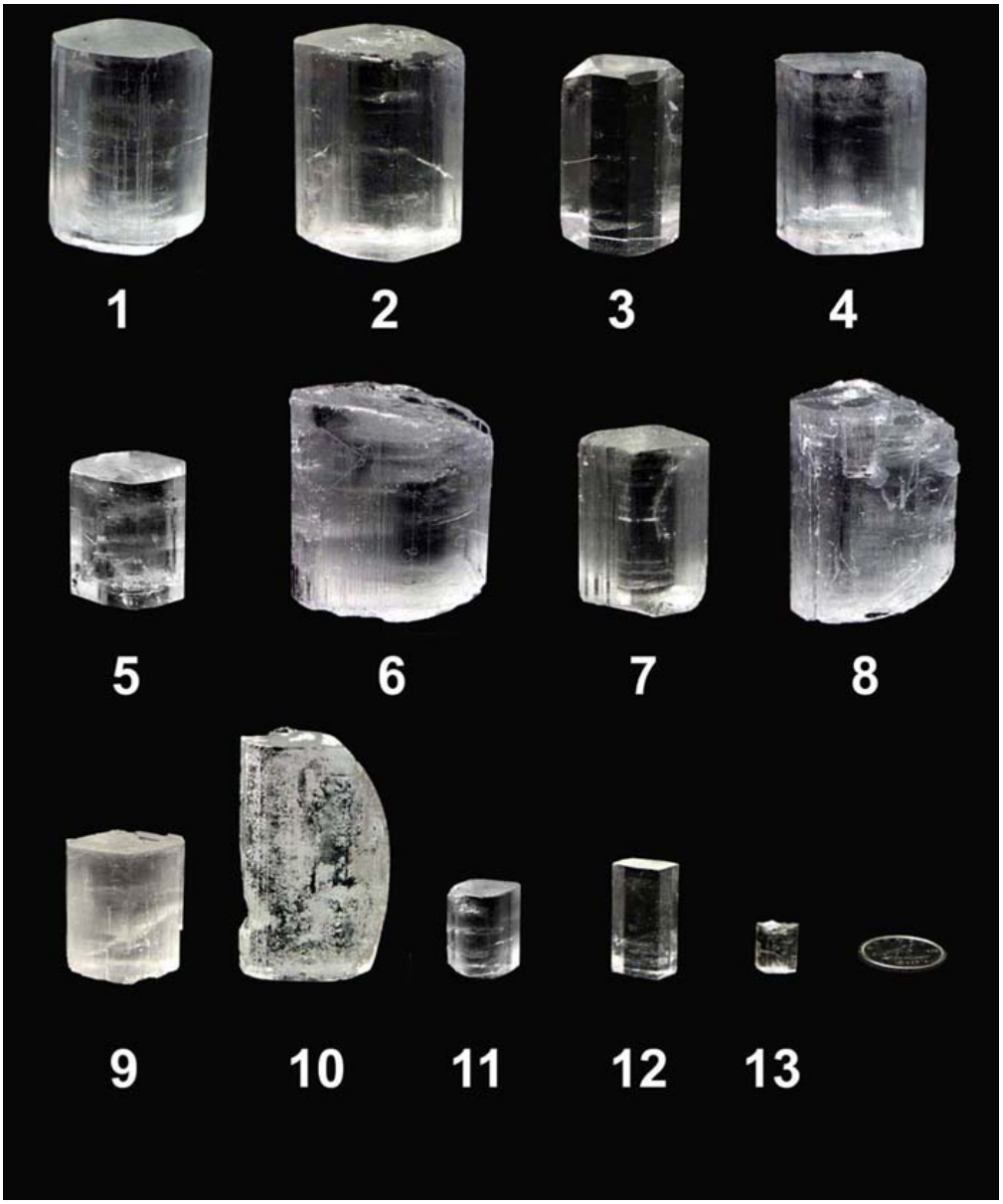

2004 Best Overall Crystal					
School and Teacher	**Students**	**Weight (g)**	**Quality (/10)**	**Score (/100)**	**Rank**
Polyvalente des Abénaquis, St. Prosper, QC Hugo SAMSON, Robert BILODEAU	Jean-Philippe JACQUES, Catherine GAGNE	43.241	8.28	68.1	1
Polyvalente des Abénaquis, Havre St-Pierre QC Éric FALLU	Christopher BOUDREAU	34.937	8.28	64.4	2
Harry Ainlay Composite High School, Edmonton, AB Aura POMBERT	Natasha RAJAN, Edmond CHEN	15.141	9.75	58.9	3
École Alternative, Ottawa, ON Suzanne St.-Cyr	Stephane MAISONNEUVE	25.035	8.28	58.6	4
St Johns Ravenscourt, Winnipeg, MB Mark DELMAGE	Hun Tae KIM	16.716	9.18	57.3	5
Woburn CI, Scarborough, ON Barbara RUSSELL	Ying MENG Christopher LANGAN	45.104	6.83	56.8	6
Centennial CVI, Guelph, ON Dave SUTHERLAND	Erin HAYES, Jan HE, Allegra FRYXELL	18.847	8.35	54.2	7
Hearst High School, Hearst, ON André DUMAIS	Samantha COLE	41.98	6.45	52.7	8
Fellowes High School, Pembroke ON Paul St.LOUIS	Heather LABOW Aimee LI	13.912	7.95	46.6	9

Steveston Secondary School, Richmond, BC Andrew TOVEY	Kyle JUNG, Jathniel JAO	24.152	6.55	45.9	10
Home School, Thorold, ON	Lynn RYALS, Michael PIELECHA	3.291	8.93	28.2	11
Fredericton High School, Fredericton, NB Alexis CHRISTMAS	Daven HUGHES, Greg MORRIS	2.453	9.58	25.8	12
École Acadienne de Truro, Truro, NS Robert CARREAU	Nicole AMIRAULT	0.375	8.18	5.7	13

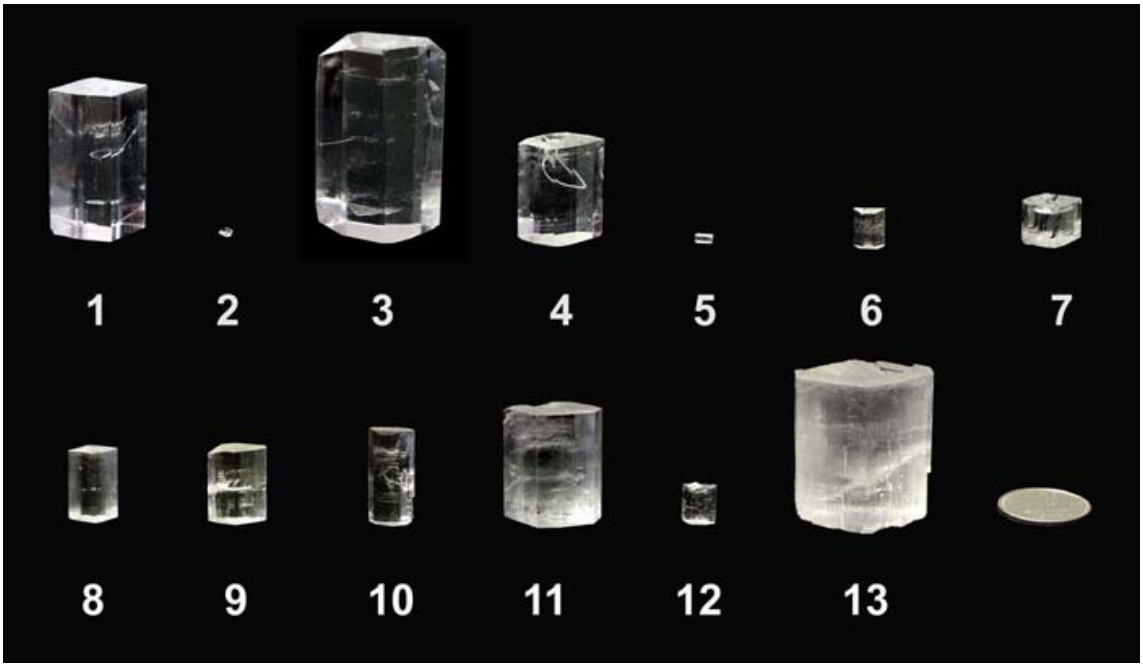

2004 Best Quality Crystal					
School and Teacher	**Students**	**Weight (g)**	**Quality (/10)**	**Quality Rank**	**Score (/100)**

Middlefield, Toronto ON Lyle SADAVOY	Thaksa SETHUKAVALAN, Pavithiraa RAVINDRAN, Anu BHAGAT	7.477	9.78	1	45.4
École Sec Roger Comptois ? QC Christian VÉRONNEAU	whole class	0.006	9.78	2	0.1
Harry Ainlay Composite High School, Edmonton, AB Aura POMBERT	Natasha RAJAN, Edmond CHEN	15.141	9.75	3	58.9
Centennial CVI, Guelph, ON Dave SUTHERLAND	Stephen MA Robert WANG, Peter LI, Dan ROBSON	3.585	9.70	4	32.1
École Secondaire Garneau, Ottawa, ON Lynne PROULX-ARNONNE	Anik MILLIARD, Justin VIENNEAU	0.018	9.70	5	0.4
St Johns Ravenscourt, Winnipeg, MB Mark DELMAGE	Jason ROSENBERG, Caitlin GOERES, Hun Tae KIM	0.172	9.68	6	3.3
Miramichi Valley High School, Miramichi NB Penny CURTIS	Willie STYMIST, Jon BAPTIST	0.842	9.60	7	12.7
Southridge School, Surrey, BC Kierstan McCAN	Emily BAKER Semantha SEAMAN,	0.901	9.50	8	13.3
École l'Odyssee, Saguenay, QC Guy HARVEY	Andréanna GINAC Stéphanie LAROUCHE	1.317	9.35	9	17.1 tr>
Home School,	Reace BUCHNER	0.801	8.63	10	11.0

Chilliwack, BC	Brayden BUCHNER				
Hearst High School, Hearst ON André DUMAIS	Leonard DODIER	6.906	8.38	11	37.6
École Acadienne de Truro, Truro, NS Robert CARREAU	Nicole AMIRAULT	0.375	8.18	12	5.7
Fellowes High School, Pembroke, ON Paul St Louis	Heather LABOW, Aimee LI	13.912	7.95	13	46.6

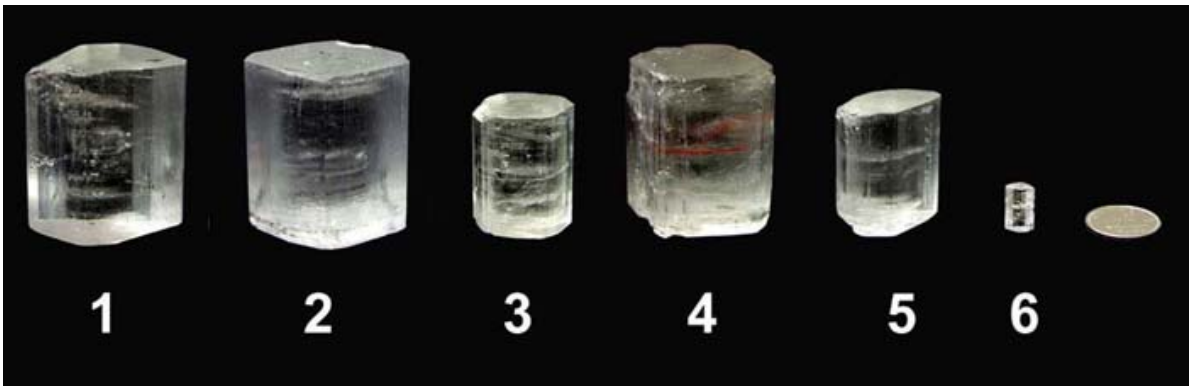

2004 Best Teacher's Crystal					
School and Teacher	**Weight (g)**	**Quality (/10)**	**Quality Rank**	**Score (/100)**	**Rank**
École Mgr-Labrie, Havre St Pierre QC Éric FALLU	41.532	8.88	1	72.3	1
Polyvalente des Abénaquis, St. Prosper, QC Hugo SAMSON, Robert BILODEAU	46.285	8.63	4	72.2	2
École Secondaire Garneau, Ottawa, ON Lynne PROULX-ARNONNE	16.085	8.78	2	54.1	3
Windfields Junior High School, Toronto, ON Sandy SZETO	44.453	6.50	6	53.9	4
Harry Ainlay Composite High School, Edmonton, AB Aura POMBERT	14.188	8.75	3	51.7	5
St Josephs College School, Toronto ON Veronica BACCHUS	0.393	8.43	5	6.19	6

2003 Winners

This was another record breaking year:

We set a new record for Overall score of 80.5% surpassing last year's record of 80.3%

So we have reason to be proud of the accomplishments of all the participating students.

In all, we received submissions from 12 different parts of the country.

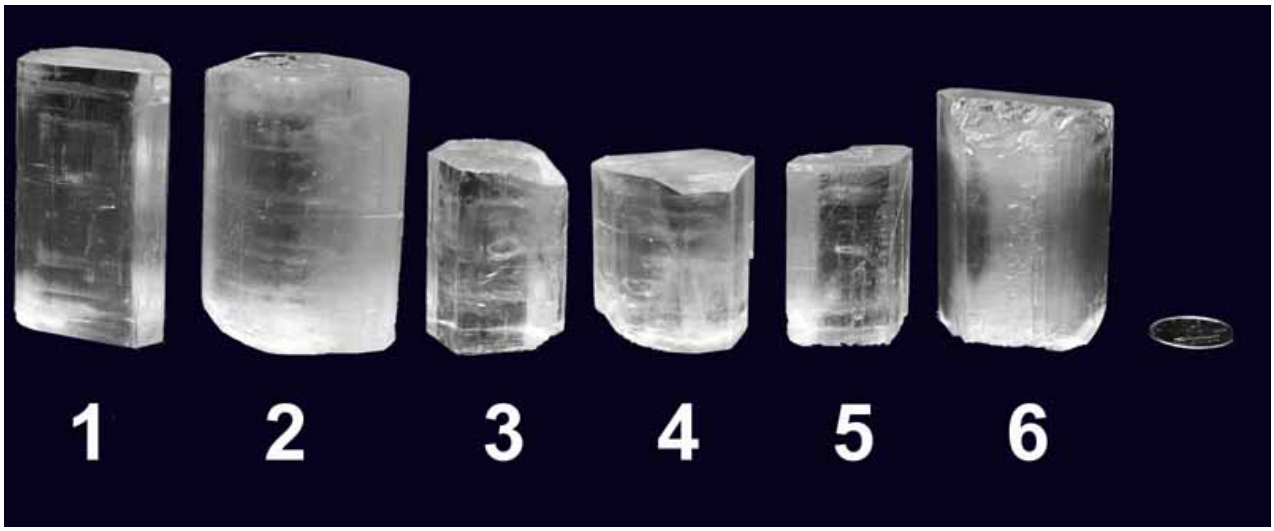

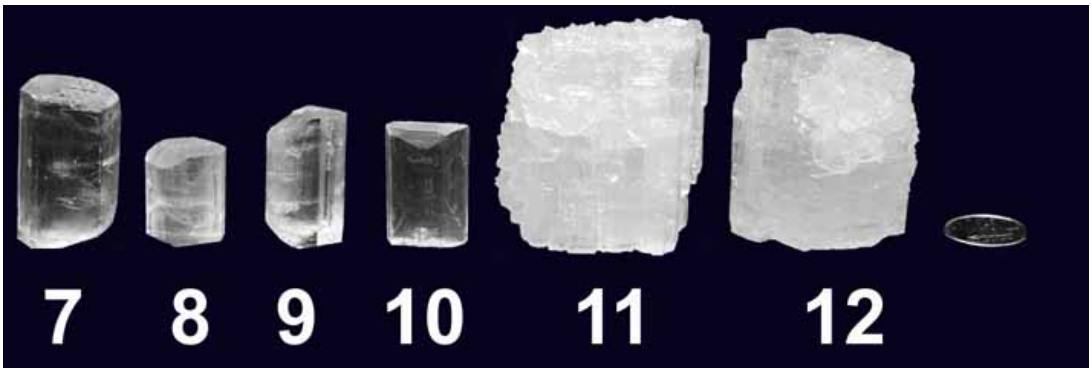

2003 Best Overall Crystal					
School and Teacher	**Students**	**Weight (g)**	**Quality (/10)**	**Score (/100)**	**Rank**
Harry Ainlay Composite High School, Edmonton AB Mrs Aura POMBERT	Kshitiz GUPTA, Peter AO, Shakib RAHMAN	77.040	8.53	80.5	1
Polyvalente des Abénaquis, ? QC Robert BILODEAU	Stéphane CORMIER Steve ALLEN	82.370	7.53	72.1	2
Merivale High School, Nepean ON Henry JAKUBINEK	Lynne BOSQUET, Patrick KOCH, Jess VERREAULT	33.500	8.28	63.5	3
École Mgr-Labrie, Havre St Pierre QC Eric FALLU	Lidia ALBERT-WARD, Maude BELLEFLEUR	40.770	6.85	55.4	4
North Albion, Toronto ON Peter KUMAH	Smiley PALLAN	22.040	7.85	53.4	5
Charles P Allen High School, Halifax NS Peter MacDONALD	Yousef ALATTAR	40.770	6.58	53.2	6
Point Grey Secondary School, Vancouver BC Leslie JOHNSTON	Janice LIN, Edmond CHONG, David LID, Victor LAI	13.950	8.73	51.1	7
Brockkhurst Secondary School, Kamloops BC Brigitte ROY	Hugues VAILLANCOURT	5.003	7.83	30.4	8
Fellowes High School, Pembroke ON Paul St.LOUIS	Sarah WONG	7.15	30.1	9	

Miramichi Valley High School, ? NB Penny CURTIS Nancy SHERRARD	Ryan BRIDEAU Justin GILKS	3.600	9.05	29.9	10
JF Ross Collegiate, Guelph ON David GRIESMAN	Yizhe SHEN, Arthur CHURCHILL, Dan KRAEHLING, Alex WRIGHT	67.000	2.50	22.9	11
Hearst High School, Hearst ON André DUMAIS	Natasha BREWER, Cody MARTIN, James MORRISON Guin-Seng WON	44.410	2.50	20.7	12

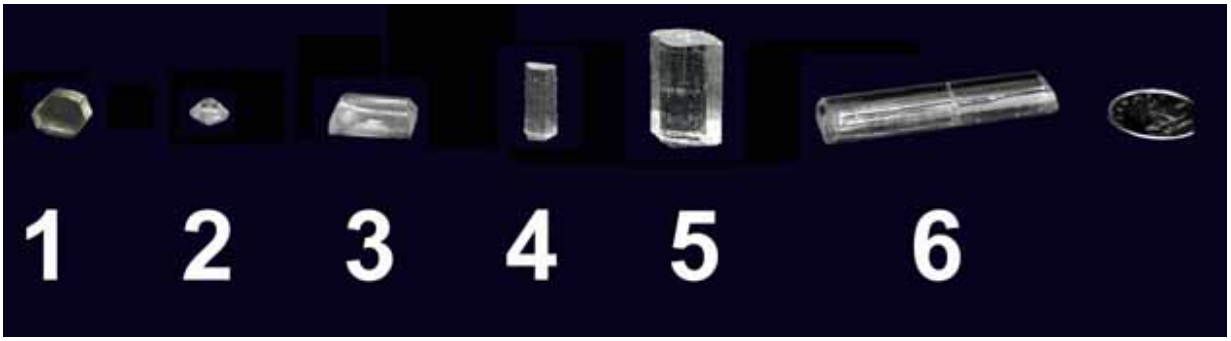

2003 Best Quality Crystal

School and Teacher	Students	Weight (g)	Quality (/10)	Quality Rank	Score (/100)
Point Grey Secondary School, Vancouver BC Leslie JOHNSTON	Annie CHOW, Christine BROWN, Petros MOURATIDIS	0.323	9.98	1	6.0
Ecole Le Sommet, ? QC Denis BERNER	Marie-Pier SAVOIE	0.106	9.85	2	2.2
Ecole Mgr-Labrie, Havre St Pierre QC Eric FALLU	Guillaume CYR, Simon JOMPHE, Michael BISSON	0.893	9.63	3	13.3
Miramichi Valley High School, ? NB Penny CURTIS Nancy SHERRARD	Brad McCANN Derick GADD	0.272	9.45	4	4.9
Woburn Collegiate Institute, Toronto ON Barbara RUSSELL	Dong YI, Francis PRITTIE	2.508	9.33	5	25.4
École Secondaire Grande Riviere, Gatineau QC ?	Benoit MARLEAU, Sophie GOSSELIN	3.875	9.25	6	31.8
Harry Ainlay Composite High School, Edmonton AB Mrs Aura POMBERT	Kshitiz GUPTA, Peter AO, Shakib RAHMAN	77.040	8.53	7	80.5
Brockkhurst Secondary School,	Hugues VAILLANCOURT	5.003	7.83	8	30.4

Kamloops BC Brigitte ROY					
Fellowes High School, Pembroke ON Paul St.LOUIS	Sarah WONG	5.991	7.15	9	30.1 tr>
Charles P Allen High School, Halifax NS Peter MacDONALD	Yousef ALATTAR	40.770	6.58	10	53.2
Hearst High School, Hearst ON André DUMAIS	Natasha BREWER, Cody MARTIN, James MORRISON Guin-Seng WON	44.410	2.50	11	20.7
JF Ross Collegiate, Guelph ON David GRIESMAN	Yizhe SHEN, Arthur CHURCHILL, Dan KRAEHLING, Alex WRIGHT	67.000	2.50	12	22.9

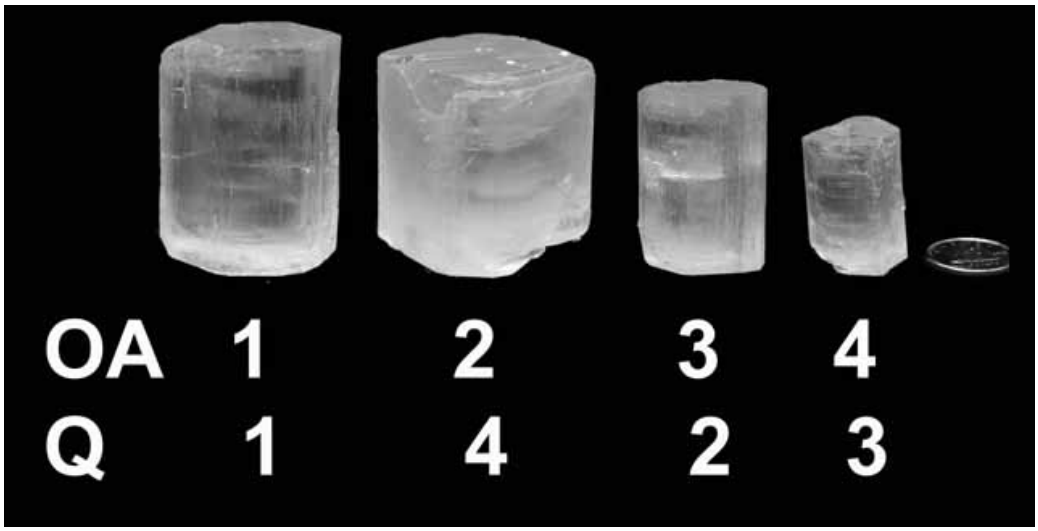

2003 Best Teacher's Crystal					
School and Teacher	**Weight (g)**	**Quality (/10)**	**Quality Rank**	**Score**	**Rank**

				(/100)	
Ecole Mgr-Labrie, Havre St Pierre QC Eric FALLU	46.770	7.45	1	62.4	1
École secondiare La Seigneurie, ? QC Marc André MESSIER	66.770	5.90	4	53.9	2
North Albion, Toronto ON Peter KUMAH	20.170	7.20	2	47.6	3
École secondiare DeLaSalle, Ottawa ON Gilles SABOURIN	10.820	7.08	3	37.9	4